



# Proceedings

INTERNATIONAL CONFERENCE ON RESEARCH IN EDUCATION

# ICRE 2017

*"Innovative Pedagogy in a Changing World"*

PROCEEDINGS the 2017 INTERNATIONAL CONFERENCE ON RESEARCH IN EDUCATION

 [www.usd.ac.id/icre](http://www.usd.ac.id/icre)

**Editorial Boards:**

Beni Utomo  
Jerome Donovan  
Halil Avci  
Fou-Lai Lin

**Layout:**  
F.X. Made Setianto

 FACULTY OF TEACHERS TRAINING AND EDUCATION  
**SANATA DHARMA UNIVERSITY**  
YOGYAKARTA - INDONESIA

 **OCTOBER 13<sup>th</sup> - 14<sup>th</sup>, 2017**



SANATA DHARMA UNIVERSITY PRESS  
Jl. Affandi, (Gejayan) Mrican, Yogyakarta 55281  
Phone: (0274)513301; Ext.51513  
Web: [sdupress.usd.ac.id](http://sdupress.usd.ac.id); E-mail: [publisher@usd.ac.id](mailto:publisher@usd.ac.id)



ISBN 978-602-5607-27-1



9 786025 607271



Proceedings

---

**THE 2017 INTERNATIONAL  
CONFERENCE ON RESEARCH IN  
EDUCATION**

---

Education  
Sanata Dharma University  
13<sup>th</sup>-14<sup>th</sup> October 2017

Writers:

Yansen Marpaung, Halil Ibrahim Avci, Stephani Rangga Larasati, Catharina Mara Apriani, Zeny Ernaningsih, Bella Wicasari, Tea Tasia Wiwin and Yustina Mogi, Ch. Erlin Disasmitowati, Anisa Suba Utami, Maria Suci Apriani, Rostamaji Kornawan, Olfiana Dapa Kambu and Yuliana Ina Kii, Jonhsen Harta, Albertus Hariwangsa Panuluh, FX Catur Supadmono, Yulius Keremata Lede, Luky Tiasari, Mariani Dian, Catharina Mara Apriani, Ana Easti Rahayu Maya Sari, Archangelia Maria Lelu, Chintya Kurniawati, Yanto Sidik Pratignyo, Brigitta Erlita Tri Anggadewi, Dewa Putu Wiadnyana Putra, Yosep Dwi Kristanto, Febi Sanjaya, Mesak Ratuani, Florianus Nay, Sri Adi Susilowati, Novanolo C. Zebua, Wike Ellissi, Auxilia Maria Aroran, Ju'subaidi, Retna Widyaningsih, Almu Noor Romadoni, Yohanis Catur Utomo, Nazla Maharani Umaya, Ika Maryani, Laila Fatmawati, Vera Yuli Erviana, Dewi Kartika Muhammad Nur Wangid, and Ali Mustadi

Editor:

Beni Utomo  
Jerome Donovan  
Halil Avci  
Fou-Lai Lin



SDU Press

Proceedings

---

**THE 2017 INTERNATIONAL CONFERENCE  
ON RESEARCH IN EDUCATION**

---

Copyright © 2018

Education, Sanata Dharma University, Yogyakarta.

EDITORIAL BOARDS:

Beni Utomo  
Jerome Donovan  
Halil Avci  
Fou-Lai Lin

ADVISORY COMMITTEE:

Rohandi

STEERING COMMITTEE:

Yansen Marpaung, Marcellinus Andy Rudhito,  
Sudi Mungkasi, Hongki Julie, Veronika Fitri Rianasari,  
Mahardika Pratama, Novi Quadrianto, Vikram Sunkara

Printed Book:

ISBN: 978-602-5607-27-1

EAN: 9-786025-607271

CHAIR:

Maria Suci Apriani

Febi Sanjaya

REVIEWERS:

Eny Winarti  
Laurentia Sumarni  
Maslichah Asy'ari  
C. Wigati Retno Astuti  
M. Andy Rudhito  
Sugiarto Pudhohartono  
Hongki Julie  
Paulus Kuswandono  
F.X. Ouda Teda Ena  
Pius Nurwidasa Prihatin  
Tarsisius Sarkim  
St. Suwarsono  
C. Teguh Dalyono  
Antonius Tri Priantoro  
Paulus Suparno

SECRETARY:

Niluh Sulistyani, Dewa Putu Wiadnyana Putra

TREASURER:

Margaretha Madha Melissa, Retno Herrani Setyati

EVENT DIVISION:

Yosep Dwi Kristanto, Puspita Ratna Susilawati

PUBLICATION AND DOCUMENTATION:

Truly Almendo Pasaribu, Mega Wulandari,  
F.X. Made Setianto

ACCOMMODATION:

Albertus Hariwangsa Panuluh, Nicolas Bayu Kristiawan

CONSUMPTION:

Yoanni Maria Lauda Feroniasanti, Prias Hayu Purbaning  
Tyas

Writers:

Yansen Marpaung, ... [et al.]

SUPPORT DIVISION:

Antonius Yudhi Anggoro, Cyrenia Novella Krisnamurti  
Dominikus Arif Budi Prasetyo, Johnsen Harta

First Edition, February 2018

iv; 411 pages; 15,5 x 23 cm.

Illustration & layout:

FX Made Setianto

PUBLISHER:



SANATA DHARMA UNIVERSITY PRESS  
Lantai 1 Gedung Perpustakaan USD  
Jl. Affandi (Gejayan) Mrican,  
Yogyakarta 55281  
Telp. (0274) 513301, 515253;  
Ext.1527/1513; Fax (0274) 562383  
e-mail: [publisher@usd.ac.id](mailto:publisher@usd.ac.id)

SUPPORTED BY:

FACULTY OF TEACHERS TRAINING AND  
EDUCATION  
SANATA DHARMA UNIVERSITY  
Jl. Affandi, Mrican, Caturtunggal, Depok, Sleman,  
Yogyakarta 55281



Sanata Dharma University Press Member of APPTI  
(Association of University Publishers in Indonesia)

All rights reserved. No part of this publication may be reproduced or transmitted in any form or by any means without written permission from the copyright owner.

---

The contents of the book entirely the responsibility of the author.

## **PREFACE**

### **Rohandi**

The Dean of Faculty of Teachers Training dan Education, Sanata Dharma University, Mrican, Tromol Pos 29, Yogyakarta 55002, Indonesia

e-mail: rohandi@usd.ac.id

The International Conference on Research in Education (ICRE), with the theme of “Innovative Pedagogy in a Changing World“, aims at providing a global platform to discuss, discover creative solution, as well as share knowledge, experience and ideas from the results of the research. This Conference Proceedings contains the written versions of most of the contributions presented during the International Conference on Research in Education (ICRE). This conference took place at Sanata Dharma University<sup>3<sup>rd</sup></sup> campus, Paingan, Maguwoharjo, Sleman, D. I. Yogyakarta, Indonesia from 13 – 14 October 2017

This Conference provided a setting for discussing recent developments in a wide variety of topics on innovative pedagogy and provides opportunity for the practitioners, researchers, and policymakers to share topics related to the latest research, best practices in improving the quality of education in the future, and wider professional networking in national or international level.

We would like to thank all participants for their contributions to the Conference program and for their contributions to these Proceedings. Many thanks go as well to All Keynote Speakers, Steering Committee and Organizing Committee for the success of this conference and to all people who participated for the process of proofread of the contributed papers and in preparing this proceedings.

## TABLE OF CONTENTS

Title Page.....	i
Pertaining to Editing .....	ii
Preface.....	iii
Table of Contents .....	iv
Speakers .....	viii
Committee .....	ix
Peer Review Statements .....	xii
Documentations .....	xiii
Pedagogy, Culture and Character Building .....	1
<i>Yansen Marpaung</i>	
Reflections on Student Behavior and Learning in Higher Education in Turkey, United States, Tanzania, and Indonesia .....	13
<i>Halil Ibrahim Avci</i>	
Analysis of Mathematical Connection and Communication Topic of The Relation of Central Angle and Inscribed Angle in a Circle in Grade VIII .....	31
<i>Stephani Rangga Larasati and Catharina Mara Apriani</i>	
Analysis of Mathematical Representation, Communication and Connection in Trigonometry .....	45
<i>Zeny Ernaningsih and Bella Wicasari</i>	
An Analysis of Representation Forms in Learning Mathematics on the Topic of Cuboid's Volume .....	58

*Tea Tasia Wiwin and Yustina Mogi*

Analysis of Students' Mathematical Communication Skill for Algebraic Factorization using Algebra Block.....	72
<i>Ch. Erlin Disasmitowati and Anisa Suba Utami</i>	
Characteristics Analysis of Learning Model using The Context of Reflective Pedagogy Paradigm .....	85
<i>Maria Suci Apriani</i>	
Education for European Taxpayers's Compliance: A Literature Study of European Education as a Lesson for Asian Taxpayers .....	99
<i>Rostamaji Kornawan</i>	
Effect of Learning Style to Mathematics Learning Achievement of 7 <sup>th</sup> Grade SMPK St Aloysius Weetebula .....	110
<i>Olfiana Dapa Kambu and Yuliana Ina Kii</i>	
Evaluation of Biology Education Student's Writing Presentation Skills Through Personality Assistance and Learning Method Part II .....	121
<i>Jonhsen Harta</i>	
Improving The Science Skill of Physics Education Students by Using Guided Inquiry Practicum .....	129
<i>Albertus Hariwangsa Panuluh</i>	
Increasing the Ability of Resolving Quadratic Equations by Using Group Discussion Method for Students in Class X-6 of SMA Kolese De Britto Yogyakarta in Academic Year 2016/2017. Classroom Action Research .....	137
<i>FX Catur Supadmono and Yulius Keremata Ledo</i>	
Innovative Digital Media: I-Pen for Teaching Writing .....	147
<i>Luky Tiasari</i>	
Introduction to MATLAB for Solving an Ordinary Differential Equation with Initial Value Problem .....	155
<i>Mariani Dian and Catharina Mara Apriani</i>	
Mathematical Aspects of Kasongan Pottery Art .....	171

*Ana Easti Rahayu Maya Sari*

The Ability of Mathematical Connections on The Sum of Triangle Angles by Using Problem-Based Learning for Junior High School Student..... 182

*Archangelia Maria Lelu and Chintya Kurniawati*

Mocopat of Javanese Poetry, from Assonance to Rhyme to be Global ..... 193

*Yanto Sidik Pratignyo*

Scaffolding: How It Works for Students with Learning Difficulties ..... 210

*Brigitta Erlita Tri Anggadewi*

Some Aspects on Students' Mathematical Reasoning in Exploring Group Theory ..... 219

*Dewa Putu Wiadnyana Putra and Yosep Dwi Kristanto*

Student's Learning Outcomes and Persistence at The First Cycle of Implementation of Pedagogi Ignasian in Ordinary Differential Equations Course ..... 231

*Febi Sanjaya*

Study of Project Based Learning with Scientific Approach of Ethnomathematic to Improve Problem Solving Ability ..... 241

*Mesak Ratuanik and Florianus Nay*

The Analysis of Learning Implementation and Learning Result with Problem Based Learning Method ..... 257

*Sri Adi Susilowati and Novanolo C. Zebua*

The Analysis of Student Thinking in Mathematical Understanding of 7th Grade of BOPKRI I Junior High School on Angel ..... 278

*Wike Ellissi and Auxilia Maria Aroran*

The Classifications of Learning Assessment Instructions (a Case Study at Ponorogo State Institute of Islamic Studies) ..... 287

*Ju'subaidi*

The Influence of Realistic Mathematics Education (RME) for Matter of Interest on Quadrilateral Interest and Student Results in Class VII of SMP Negeri 1 Ngaglik..... 312

*Retna Widyaningsih*

The Ethnomatematics Aspects of Banjar Culture in Balangan District  
of South Kalimantan ..... 323

*Almu Noor Romadoni*

The Implementation of Program Based Learning (PBL) Model to  
Enhance Students' Mathematics Learning Achievement of Grade  
VIIA SMP Negeri 2 Godean ..... 338

*Yohanis Catur Utomo*

Transformation on Teaching as a Competence Development  
Opportunities of Professional Teachers ..... 347

*Nazla Maharani Umayra*

Validity and Reliability of Learning Style Scale of The Elementary  
School Students..... 364

*Ika Maryani, Laila Fatmawati, Vera Yuli Erviana,  
Dewi Kartika Muhammad Nur Wangid, and Ali Mustadi*

Students' Mathematical Reasoning in Exploring Function and Its  
Derivative ..... 383

*Yosep Dwi Kristanto and Dewa Putu Wiadnyana Putra*



# SOME ASPECTS ON STUDENTS' MATHEMATICAL REASONING IN EXPLORING GROUP THEORY

Dewa Putu Wiadnyana Putra<sup>1,a)</sup> and Yosep Dwi Kristanto<sup>2,b)</sup>

<sup>1,2</sup> *Department of Mathematics Education, Faculty of Teacher Training and Education, Sanata Dharma University, Mrican, Tromol Pos 29, Yogyakarta 55002, INDONESIA*

<sup>a)</sup>dewa@usd.ac.id

<sup>b)</sup>yosepdwikristanto@usd.ac.id

## Abstract

Mathematical reasoning can be used to understand mathematics thinking process as axiomatic system. Mathematical reasoning can identify students' logical thinking and mathematical creativity. There are two aspects in mathematical reasoning i.e. formal and informal aspects. The students' mathematical reasoning can be examined by using mathematical tasks in which the students justify and communicate mathematics ideas. The aims of this study are to describe 1) formal aspect of students' mathematical reasoning and 2) informal aspect of students' mathematical reasoning when they solved the tasks. The mathematical tasks used in this study are on the topics group theory. We found that the students still lack reasoning in explaining the connection on premises that were used in formal proof. The power of students' intuition also still low in choosing the best strategy to solve the problem.

**Keywords:** mathematical reasoning, intuition, mathematical task, group theory.

## Introduction

Group theory is one of the topics in modern algebra. Characteristics Group theory emphasizes on the abstract thinking aspect. Classical algebraic concepts at the secondary school level are generalized through abstraction. This process require more logical thinking than arithmetic skills. The ability to think logically involves more mental activity to reason, justifying and verifying mathematical ideas. The most popular illustration is basic of operations and the cardinality of sets. The structure of all set of integer with addition is group. By the property of inverse element, the notion of subtraction comes later. Eventually, the group structure of nonzero real number with multiplication introduces us the notion of division. So, the students are introduced with the notion of addition, subtraction, multiplication and division by abstract concept in group theory. The next illustration about cardinality of sets. As we know in the concept of finite set,

two sets have same cardinality if and only if the number of their element are equal. Something that little difference occurs in infinite sets. Consider the set of all integer number  $Z = \{\dots, -3, -2, -1, 0, 1, 2, 3, \dots\}$ . If we take all the even number then we have  $E = \{\dots, -4, -2, 0, 2, 4, \dots\}$ . Now, we have set  $E$  is a subset of set  $Z$  and make sense that the number of  $E$  is less then  $Z$ . But, the last statement is not true that set  $E$  and  $Z$  have difference cardinality. The student must generalize the definition of the sets cardinality. This concept in group theory is called isomorphism.

The provious illustrations show us that the student's ability to give reasons in every argument becomes very important in the abstraction process. Supporting statements they can use to justify a mathematical idea. These arguments can be either abstract or factual concepts directly related to the student's experience. The process of building the ability to provide a logical reason for concluding mathematical ideas is one of the main objectives of learning activities in the topic of group theory. The term of mental activities in reasoning skill for mathematical ideas in this paper is mathematical reasoning.

The mental activity of reasoning, justification and verification of mathematical ideas begins after students understand the problem. Students start to think about how strategies to solve the problem and then execute in the form of formal proof. Selection of strategies to solve problems is not always easy. The strategy chosen by the students was not always able to find the solution of the problem. The selection of an efficient strategy depend on each student's experience in doing something similar previously. The choice of strategy usually appears subjective, direct and specific. Furthermore, students provide formal arguments to solve the existing problems. This argument can either be written or expressed by providing logical reasons. The mental process in determining the strategy in solving mathematical problems is an informal aspect in mathematical

reasoning. The activity is still very subjective and sudden. Meanwhile, the activity in giving arguments logically is a formal aspect in mathematical reasoning. These two aspects determine the ability of students to provide reason, justification and verification of abstract concepts in mathematics.

Abstract mathematical problems are given to students to know the extent of students' mathematical reasoning. These concept (problems) can be assembled in mathematical tasks. These tasks are constructed in such a way as to accommodate all students' abilities. The tasks are designed by considering the number of strategies that can be used to solve the problem, visual interpretation of the problem, connectivity in procedures and quality of explanation requirement. Based on the above explanation, this paper will point out the description of aspects of students' mathematical reasoning abilities through an analysis of their reasons presented in writing to solve their problems and responses in the interview.

## **Theory**

### **A. Aspects of Mathematical Reasoning**

Mathematical reasoning is as vehicle to justify any mathematical ideas. This ability is needed by students considering that mathematics is a mental activity. Each mathematical idea is connect to other ideas, requiring an ability to verify the ideas. Students' mathematical reasoning involves the informal and formal aspects.

#### **1. Informal Aspects of Mathematical Reasoning**

Before ideas, concepts, and mathematical proofs are formally presented, there is first a mental process in the framework of an initial understanding of the problem. This initial process is very important for students to find the most suitable strategy to solve the problem or to relate the concepts related to the concept being studied. This activity is highly subjective. Each student will

have varying views on the problem. This view depends on their experience. These experiences will form a cognitive system. When students encounter a mathematical problem, the knowledges are related to the problem can be brought up directly. Based on Farmaki and Paschos (2014), the idea that emerged after the process was called intuition. Intuition is defined as a cognition that appears subjectively by itself, immediately, erratically (Fischbein, 1999). In addition, according to Nickerson (2010) mathematical ideas essentially arise intuitively before being exposed to logical arguments. It shows that intuition has a fundamental role in determining students' mathematical reasoning abilities. Intuition is highly subjective and influenced by the level of one's cognitive development. Intuition has an indirect role in students' mathematical reasoning. Intuition is not explicitly visible in the process of providing an explanation of mathematical ideas. Therefore, intuition is an informal aspect of mathematical reasoning

## **2. Formal Aspect of Mathematical Reasoning**

After students use their intuition to define a problem-solving strategy, they then attempt to solve the problem using mathematical concepts. Abstract ideas make students difficult to solve problems. Therefore, students need help to be able to communicate the concept. The symbols and notations in the question will be more easily understood if the students visually represent the ideas through diagrams or graphics. Representation of abstract ideas into visuals will help them to solve problems. Nickerson (2010) states that the power of representational systems as a vehicle of thought. Representation aids to reasoning and seeing relation on mathematical ideas. In addition to representation, provide a logical reason in every important statement in mathematical reasoning. Therefore, students' premises should have strong in power to making an argument. In addition, the ability in the inference method should also be well understood by the students when they have several premises. In some instances, often the premises that can be used

only appear implicitly. Students must have the ability to locate the premise so that it can be used in proof. The basic concept of understanding of the relationship between the premises and the method of proof has an important role in mathematical reasoning.

## **B. Task Design**

The examination of instruction and thinking processes was framed by concept of mathematical tasks, a close relative of academic tasks, a construct that has been extensively employed to study the connection between teaching and learning (Stein, et al, 1996). Mathematical tasks will give information about students cognitive development. Chapman (in Jonsson et al, 2016) appropriately designed mathematical tasks will (1) promote students' conceptual understanding of mathematics, (2) retain their interest in the task and (3) optimize their learning. Mathematical tasks are designed to have some features with certain purpose. These features will give information toward procedural and conceptual understanding of students.

## **Methodology**

This study aims to describe the mathematical reasoning abilities of students reviewed based on informal and formal aspects. Intuition is an informal aspect that is described in this paper. Meanwhile, the formal aspect emphasizes the logical way of thinking in solving mathematical problems. We performed an analysis of the student's test results during the study of group theory to find out the descriptions of those aspects. Researchers compiled 12 items given in 3 different time periods. The informal, intuitive aspect can be described through the problem solving strategy. After that, the interview will provide a more detailed description of the informal aspects. Meanwhile, visual interpretation, connectivity in procedure and quality of explanation criteria are used to describe the formal aspects of students' mathematical reasoning.

## Results and Discussion

We have prepared 12 task to describe students' mathematical reasoning. These task have 4 characteristics i.e. the number of possible strategy to solve, visual interpretation, connectivity in procedure and requirement of explanation to each task. Detail of characteristics task can be shown in table 1.

**Table 1.** Characteristics of Task

<b>Characteristic of Task</b>	<b>Category</b>	<b>Number</b>	<b>Percentage</b>
<b>The number of strategy to solve the problem</b>	Single	3	25
	Multiple	9	75
<b>Visual interpretation</b>	Possible	6	50
	impossible	6	50
<b>Connectivity in procedure</b>	No or few required	2	17
		10	83
<b>Explanation required</b>	no or few	2	17
	Required	10	83

The table above shows that the characteristics of the task that are prepared more emphasized on the aspect of formal explanation by students. The tasks assigned to the students are more multi-strategy in its completion. It is intended to challenging in student cognitive activity. Thus we can detect about how student intuition. Problems that can be modeled visually and not arranged in equal in number. It aims to connect students' cognitive toward formal abstraction. Some problems are directed so that students can directly provide abstract ideas without making visualization in solving the problem. Most of the problems are structured to determine how students' mathematical reasoning abilities are. Any problems that require more explanation and interconnectedness in the procedure are the implicit premises that will be used to give a conclusion at every step.

The results show students' ability in mathematical reasoning is lacking. This is supported by some facts below.

1. Misconceptions in understanding the problem.

Understanding the problem is the first step in solving the problem. Misrepresentation of the problem will have a negative impact on clarification, justification and validation of mathematical ideas. Students try to connect some notation or symbol that are not related to the problem. One of students' problems is interpretation of group of integer modulo 3 ( $\mathbb{Z}_3$ ) and permutation group with 3 elements ( $S_3$ ). The student was asked to find the operation of permutation grup, but he did for the operation on  $\mathbb{Z}_3$ . So, his argument and the conclusion are not matching.

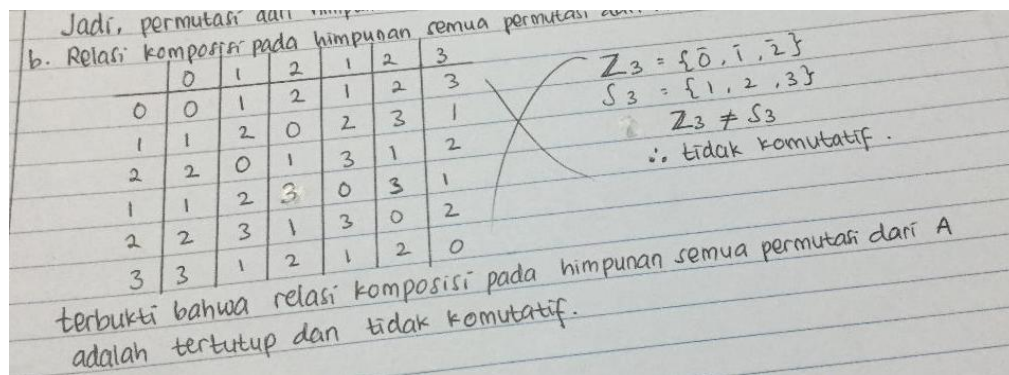
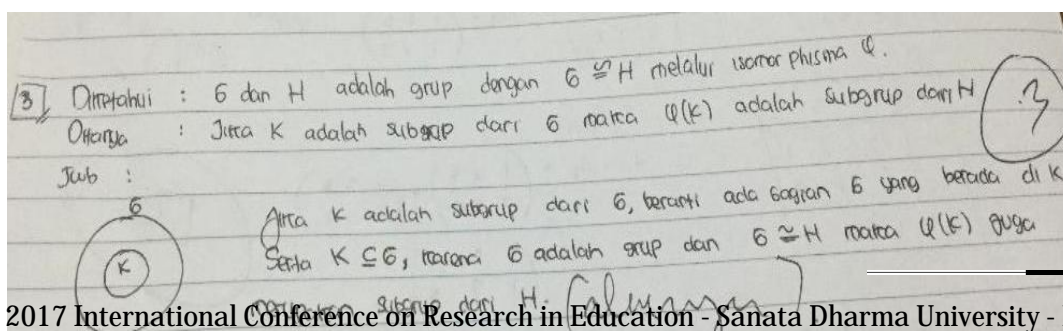

Figure 1. Students' answer about Permutation Group

2. Misconceptions in understanding the problem.

Mathematical reasoning skills rare depended on the strength of the premise used in the conclusion. Students have problems in determining which premises are involved to make a conclusion. As a result, students immediately write a conclusion without giving a logical reason. The student was asked to proved subgroup in two groups which are isomorphics. The argument of the student was very lack in premiss. He just wrote the proposition in the problem and then he arranged it to make an conclusion.



**Figure 2.** Students' Answer about Subgrup of Isomorphism Groups

3. Using incorrect argument in explaining.

The problem involves the implicit premise also often make students mistaken in giving arguments. The premises are actually more aimed to determine the ability of students in relating mathematical ideas. Understanding the concept of clasics algebra is a prerequisite in order to make implicit premises become to explicit. There was a mistake to proved two groups are isomorphics about property of logarithm i.e.  $\log(a + b) = \log a \cdot \log b$ .

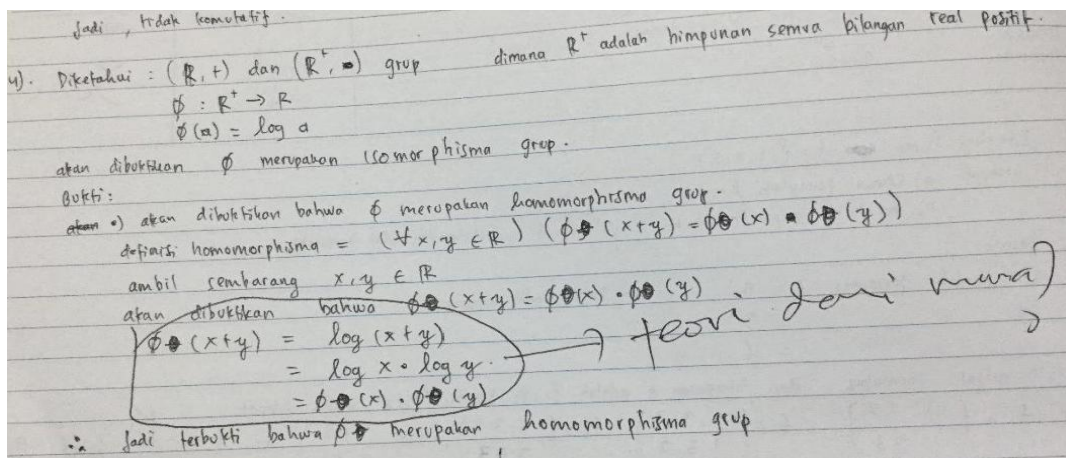

**Figure 3.** Student's Answer about Proofing Isomorphism in Groups

4. Sense of mathematical logic is still poor.

Students' cognitive structure take an important rule in mathematical reasoning. Logic is a basic fondation in mathematical reasoning. The most basic problem observed by the



students is how to give an argument for an implication. Students usually begin to prove the form of implications starting from the antecedents of the statement. In fact, students should use antecedents as a known assumption. This can be seen in the student proof in the following picture. Students were asked to prove that if  $K$  is subgroup of  $G$  and  $\varphi$  is isomorphism from group  $G$  to  $H$  then  $\varphi(K)$  is subgroup of  $H$ . Students should start from the consequent of the proposition i.e.  $\varphi(K)$  is subgroup of  $H$ . But, student did it from the antecedent. Logically, it is not true.

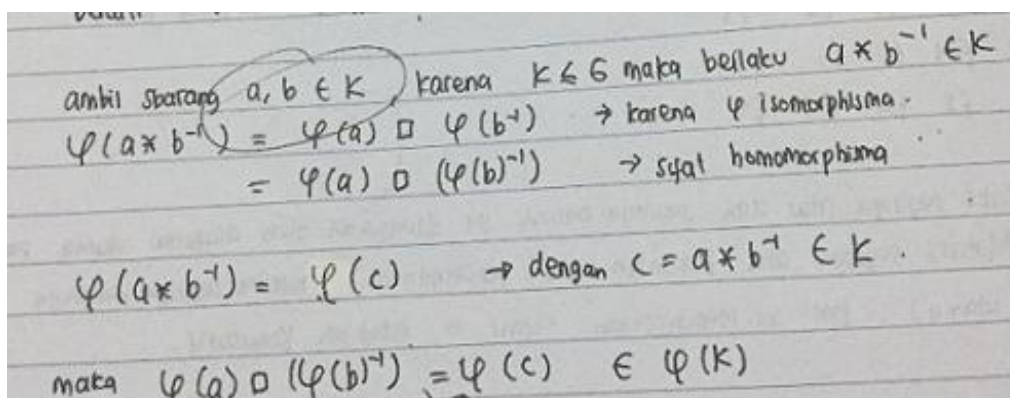

**Figure 4.** Students' Answer about Proofing Structure of Image of Isomorphism

Some results above indicate that the mathematical reasoning of the students is still poor. Formal aspects can be seen from the results of student answers to each given question. Characteristics for formal aspects that include connectivity and explanation characteristics have not adequately cleared by students.

Furthermore, a more in-depth investigation of the mathematical reasoning abilities of students. Interview aims to get more specific information on the characteristics of the problem, especially to get an overview of the informal aspects of the students' mathematical reasoning. Interview conducted on 3 students. The number of solving strategies and visual interpretation of the problem becomes the focus of the interview. The results obtained in the interview are given by the following table.

**Table 2.** Interviews' Result on Informal Aspect of Mathematical Reasoning

Student	Process of Answer the test	
	Multiple strategy	Visualize
A	3	1
B	0	1
C	4	2

Most students get stuck with the formal definition of some topics in group theory. Consequently, they always try to provide arguments with formal definitions they have understood. There are two conditions that arise based on this situation. First, the creativity of students in building an argument becomes impeded by focusing only on formal definitions that are very abstract. Second, the abstractions they use as supporting arguments tend to go wrong due to the inadequate logic of thinking in understanding the formal definition. The first impact is visible in determining possible strategies for solving a problem. Students focusing only on a formal definition tend to result students didn't think of alternative solutions to solve the problem. Of the nine questions that are expected to have many solutions to solve, the result is less than 50% of students are aware of it. The discussion bellow describe that students still have problems to get alternative strategies for the concept of generator elements in a group.

*R : How do you find the generator of  $\langle a^{21} \rangle \cap \langle a^{10} \rangle$  for  $a$  is a element of group  $G$  and*

$$|a| = 24 ?$$

*S : First, I count all the elements of  $\langle a^{21} \rangle$  and  $\langle a^{10} \rangle$ . Then find the intersection ....*

*R : Oh, its to long procedure. Do you have any alternative?*

*S : Hmm, I don't know. I think that is only one possible answer.*

Based on the above interview, the students focused only on the formal definition of the generator and the intersection. They do not apply their experience during practice in doing on similar problems. The concept of LCM or GCD may can also be used to solve the problem.

Abstraction in group theory requires a great deal of learning experience over classic algebra concepts. The experience will form a cognitive structure gradually. Learning experiences that have been recorded in the cognitive structure will help students determine alternative possibilities in solving problems. This is then referred to as intuition. Intuition is a necessary aspect of mathematical reasoning. Intuition is not directly related to the expected logical explanation in mathematical reasoning. Intuition appeared naturally, straightforward, self-evidence (Fischbein, 1999). Therefore, it can be said that intuition is an informal aspect for mathematical reasoning. This aspect will be very useful for students in building an abstract concept. Intuition will formulate the initial steps in resolving issues such as the use of strategy and problem interpretation. Students do not have good intuition yet. Students have not been able to restate learning experiences that are already structured in their cognitive structure. But intuition is very local. This means that student intuition in group theory may will be different from intuition in calculus. Therefore, it is natural that we state intuition is an informal aspect of mathematical reasoning.

## **Conclusion**

Aspects of Students' mathematical reasoning are informal and formal aspect. Intuition is a informal aspect which are related to mathematical reasoning indirectly. Intuition takes role in choosing the alternative strategie to solve mathematical problems. Formal aspect takes role in justifying and verifying mathematical concept. Explanation of arguments by using logical premises taking place at the heart of mathematical reasoning. Students' mathematical reasoning in exploring group theory still poor. At most student have not been able to connect between abstract concept of group with their experience in learning classic algebra.

## References

- Farmaki and Paschos. 2007. The Interaction between Intuitive and Formal Mathematical Thinking : A Case Study. *International Journal of Mathematical Education in Science and Technology*. 33(3), 353-356. DOI : 10.1080/00207390601035302.
- Fischbein, Efraim. 1999. Intuition and Schemata in Mathematical Reasoning. *Educational Studies in Mathematics*. 38, 11-50.
- Gallian, Joseph A. 2017. *Contemporary Abstract Algebra (9th edition)*. Cengage Learning : Boston.
- Jonsson, Bert et al. 2016. Creative and Algorithmic Mathematical Reasoning : Effects of Transfer-Appropriate Processing and Effortful Struggle. *International Journal of Mathematical Education in Science and Technology*. DOI : 10.1080/0020739X.2016.1192232.
- Nickerson, Raymond S. 2010. *Mathematical Reasoning (Patterns, Problems, conjectures and Proofs)*. Psychology Press Taylor and Francis Group : New York.
- Stain, et al. 1996. Building Student Capacity for Mathematical Thinking and Reasoning : An Analysis of Mathematical Tasks Used in Reform Classrooms. *American Educational Research Journal*. 33(2), 455-488. DOI : 10.3102/00028312033002455.